

LOT LINE ADJUSTMENT
SEE SHEET 2 OF 2 FOR
COMPLETE LEGAL
DESCRIPTION

RESULTING LOTS ARE STILL IN CONFORMANCE
WITH APPLICABLE ZONING CODES.

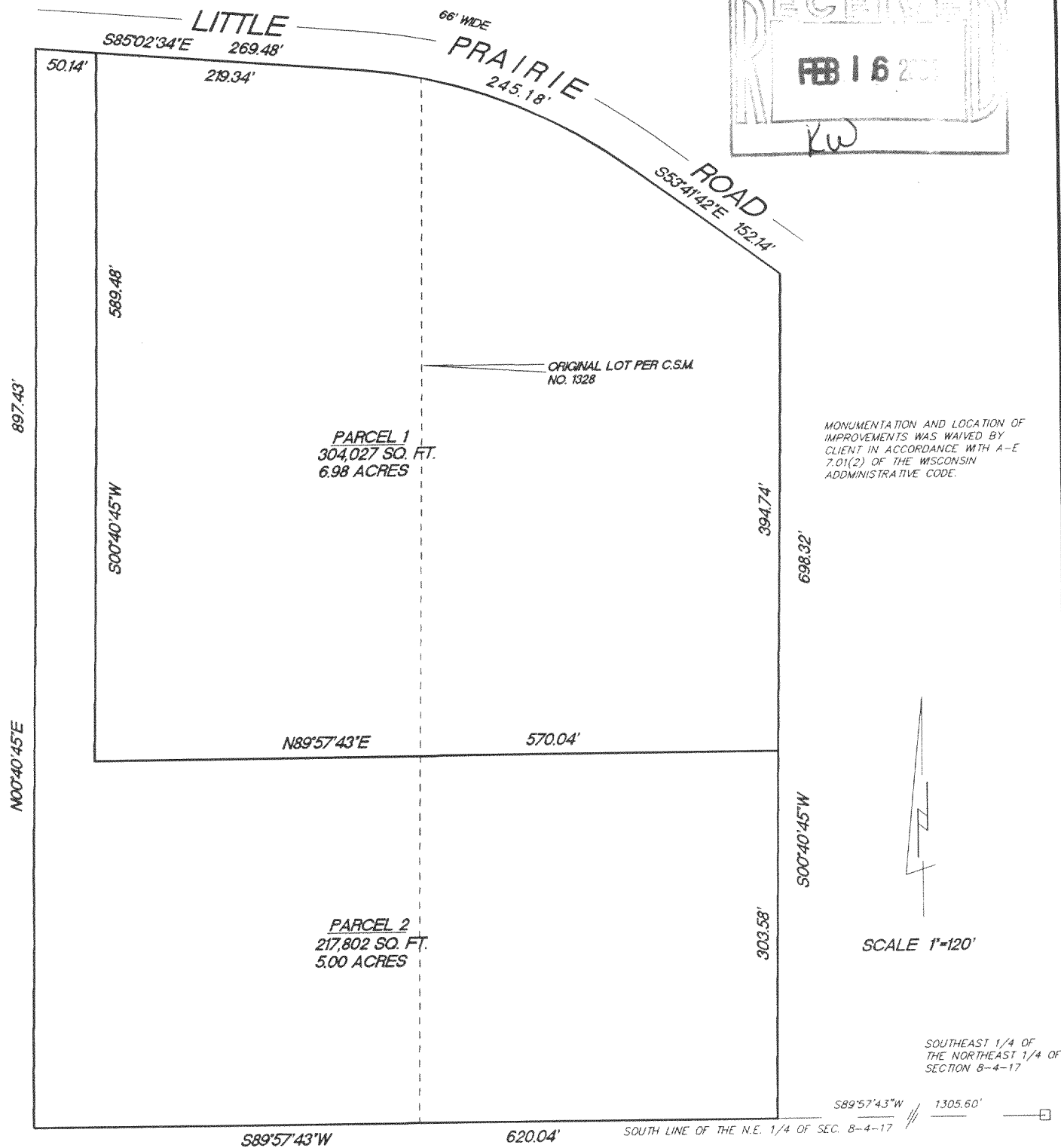
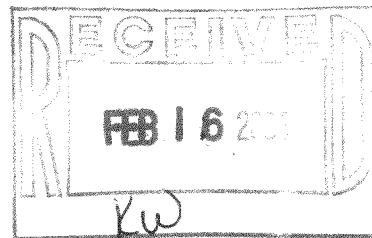

RADIUS	LENGTH	CHORD	BEARING	DELTA
448.12'	245.18'	242.13'	S69°22'08"E	37°20'52"

SHEET 1 OF 2

"I hereby certify that I have surveyed the above described property and that the above map is a true representation thereof and shows the size and location of the property, its exterior boundaries, the location of all visible structures and dimension of all principal buildings thereon, boundary fences, apparent easements, roadways and encroachments if any."

"This survey is made for the use of the present owners of the property, and also those who purchase, mortgage or guarantee the title thereto within one year from date hereof."

KETTLE MORaine SURVEYING INC.
W356 S9050 Godfrey Lane
Eagle Wisconsin 53119
P.O. Box 357
(262) 594-3484
Terrance E. Pisarek R.L.S.

THIS IS NOT AN ORIGINAL SURVEY UNLESS THE SEAL IS RED.

2/13/04

DATE

TEP/DW

FIELD WORK BY

TEP

DRAWN BY

04021

JOB NUMBER

LA1328-3
LA1328-4

417-717

PLAT OF SURVEY
(Lot line adjustment)

PARCEL 1: All that part of Lots 3 and 4 of Certified Survey Map No. 1328, being a part of the Southwest $\frac{1}{4}$ of the Northeast $\frac{1}{4}$ of Section 8, Town 4 North, Range 17 East, in the Town of Troy, Walworth County, Wisconsin, described as follows: Commencing at the Southeast corner of said Northeast $\frac{1}{4}$; thence South $89^{\circ}57'43''$ West along the South line of said Northeast $\frac{1}{4}$, 1305.60 feet to the East line of said Lot 4; thence North $00^{\circ}40'45''$ East along the East line of said Lot 4, 303.58 feet to the place of beginning; thence South $89^{\circ}57'43''$ West parallel to the South line of said Lots 3 and 4, 570.04 feet; thence North $00^{\circ}40'45''$ East parallel to the West line of said Lot 3, 589.48 feet to the South line of Little Prairie Road; thence South $85^{\circ}02'34''$ East along said South line, 219.34 feet to a point of curve; thence Southeasterly 245.18 feet along said curve concave to the Southwest, having a radius of 448.12 feet and a chord bearing South $69^{\circ}22'08''$ East 243.13 feet; thence South $53^{\circ}41'42''$ East along said South line, 152.14 feet to the East line of said Lot 4; thence South $00^{\circ}40'45''$ West along said East line, 394.74 feet to the place of beginning, containing 6.98 acres.

PARCEL 2: All that part of Lots 3 and 4 of Certified Survey Map No. 1328, being a part of the Southwest $\frac{1}{4}$ of the Northeast $\frac{1}{4}$ of Section 8, Town 4 North, Range 17 East, in the Town of Troy, Walworth County, Wisconsin, described as follows: Commencing at the Southeast corner of said Northeast $\frac{1}{4}$; thence South $89^{\circ}57'43''$ West along the South line of said Northeast $\frac{1}{4}$, 1305.60 feet to the East line of said Lot 4 and the place of beginning; thence continuing South $89^{\circ}57'43''$ West along said South line, 620.04 feet to the West line of said Lot 3; thence North $00^{\circ}40'45''$ East along said West line, 897.43 feet to the South line of Little Prairie Road; thence South $85^{\circ}02'34''$ East along said South line, 50.14 feet; thence South $00^{\circ}40'45''$ West parallel to the East line of said Lot 3, 589.48 feet; thence North $89^{\circ}57'43''$ East parallel to the South line of said Lots 3 and 4, 570.04 feet to the East line of said Lot 4; thence South $00^{\circ}40'45''$ West along said East line, 303.58 feet to the place of beginning, containing 5.00 acres.

Sheet 2 of 2

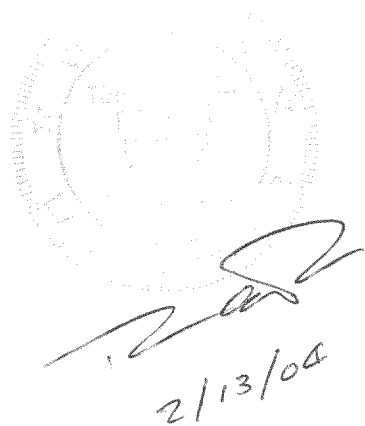

A circular surveyor's seal for the State of Wisconsin is visible, partially obscured by a handwritten signature and the date 2/13/04.